



La clinique...avant tout ?!

Benoit Chauveau

CCA

CHU Clermont Ferrand – Hôpital Estaing

Histoire clinique

- Patiente de 80 ans
- G2P2, ménopause à 53 ans
- Suivi en hématologie pour un lymphome de la zone marginale.
- Découverte récente :
 - Alopécie
 - Hirsutisme
 - Voix plus rauque
- Quel est votre bilan?

Résultats

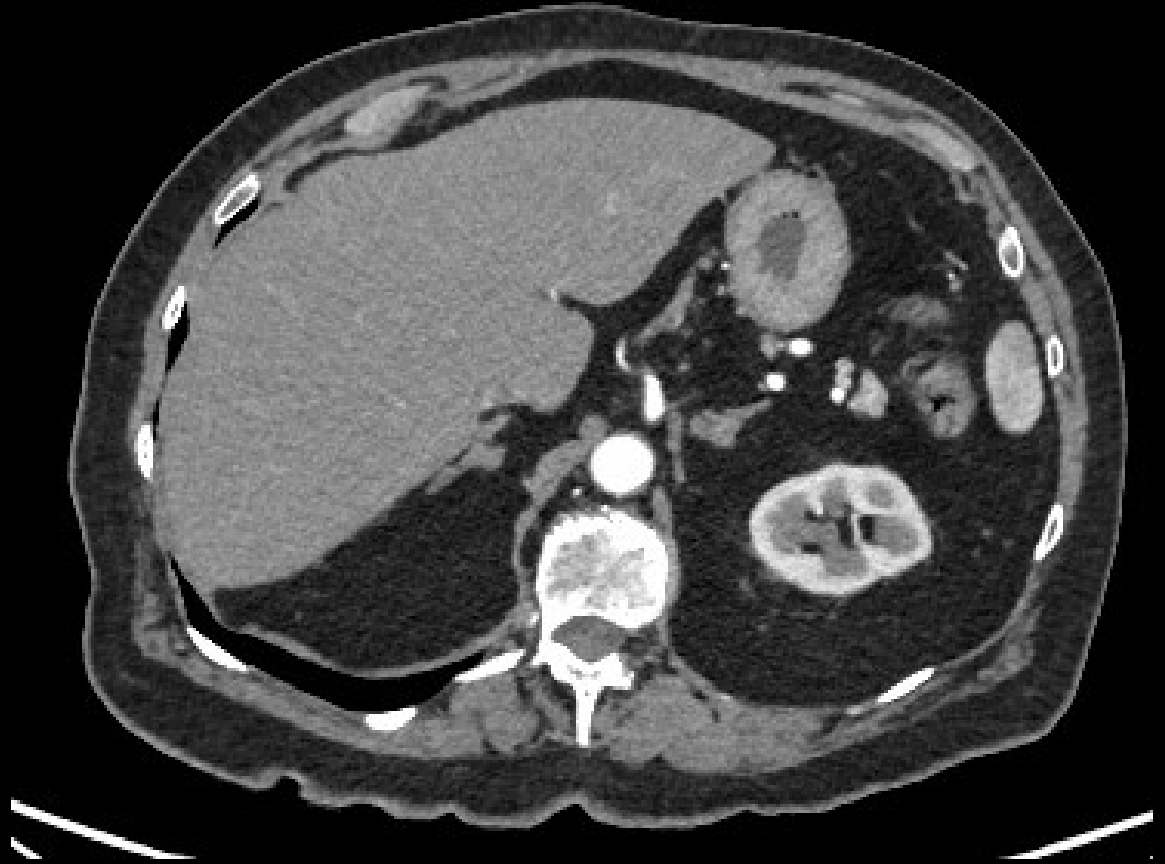

- Quelle est votre hypothèse diagnostique?

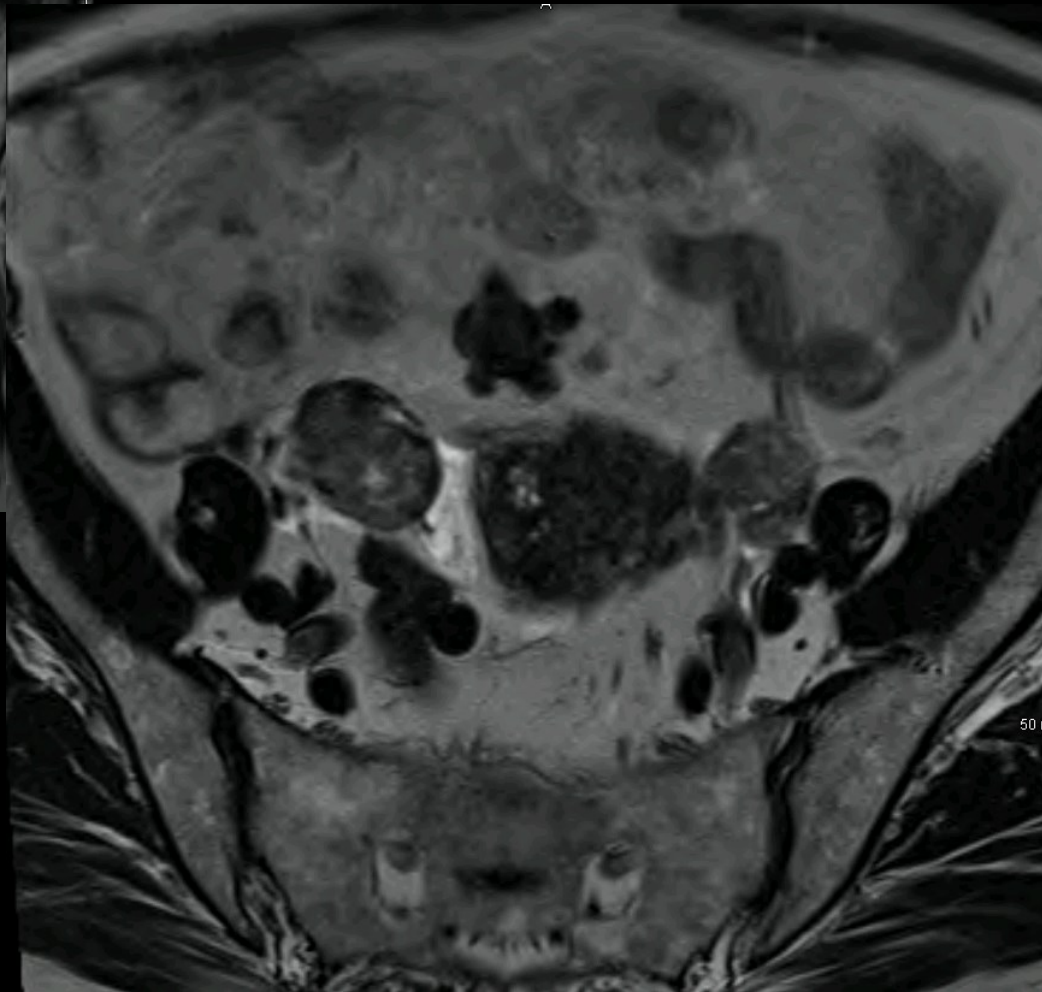
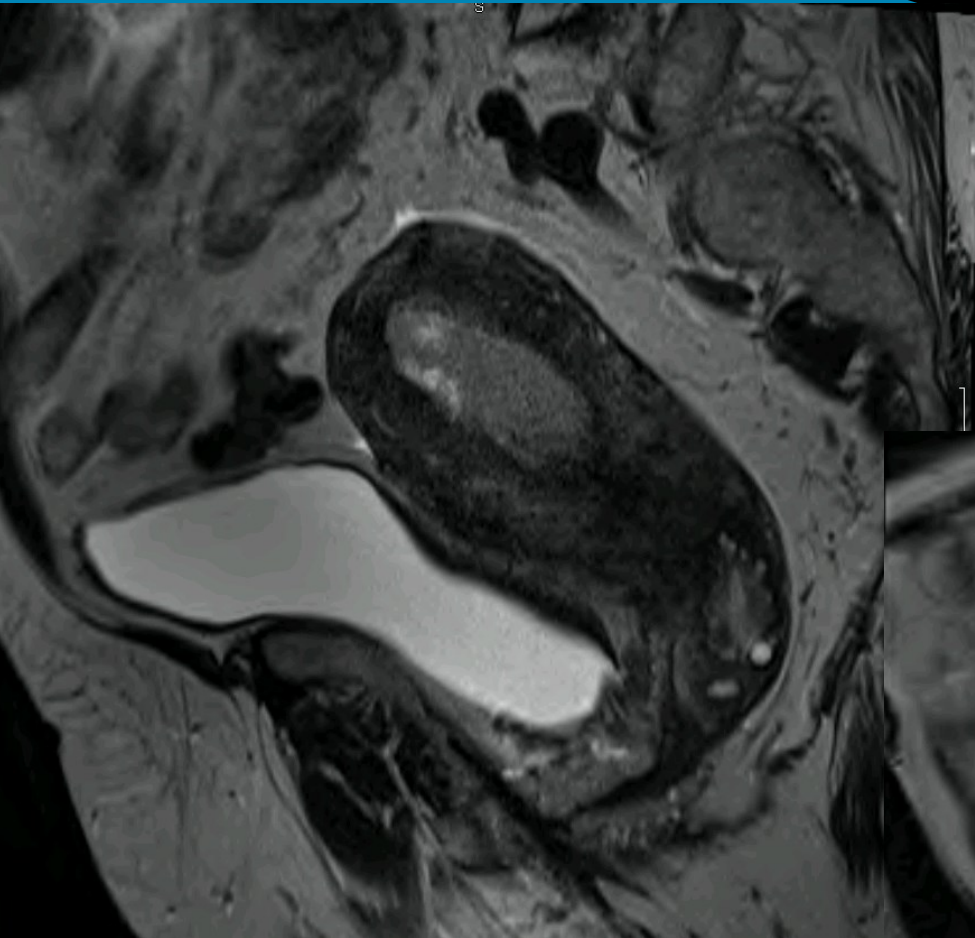

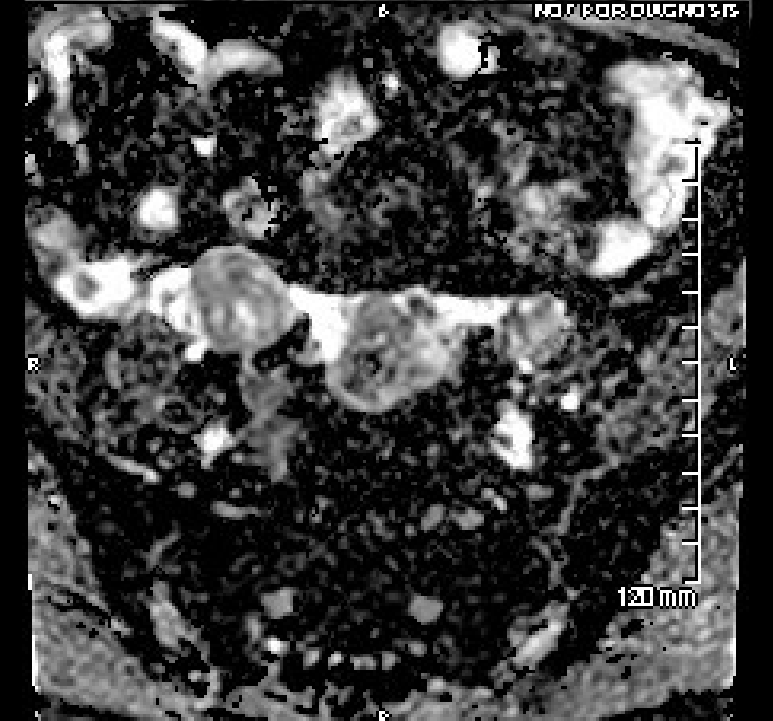
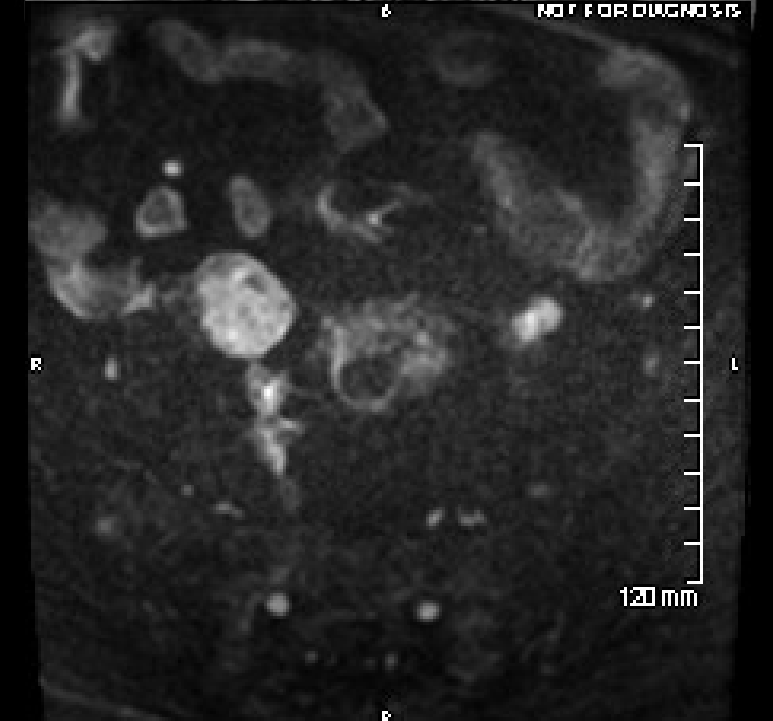
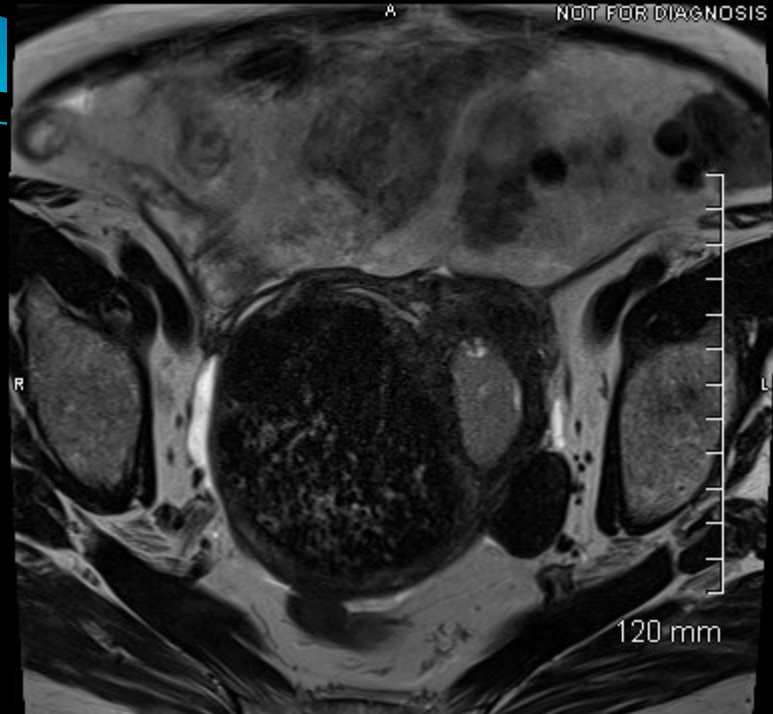
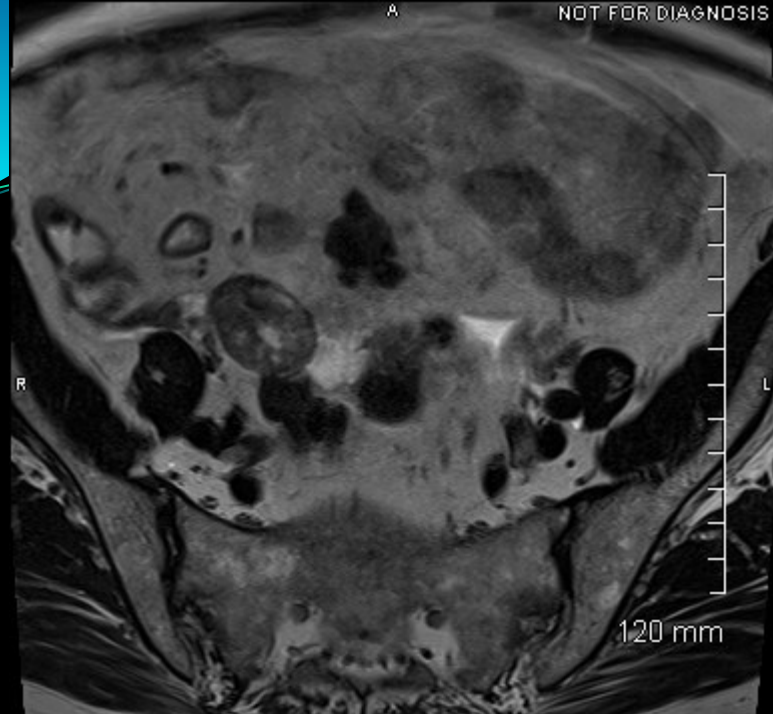

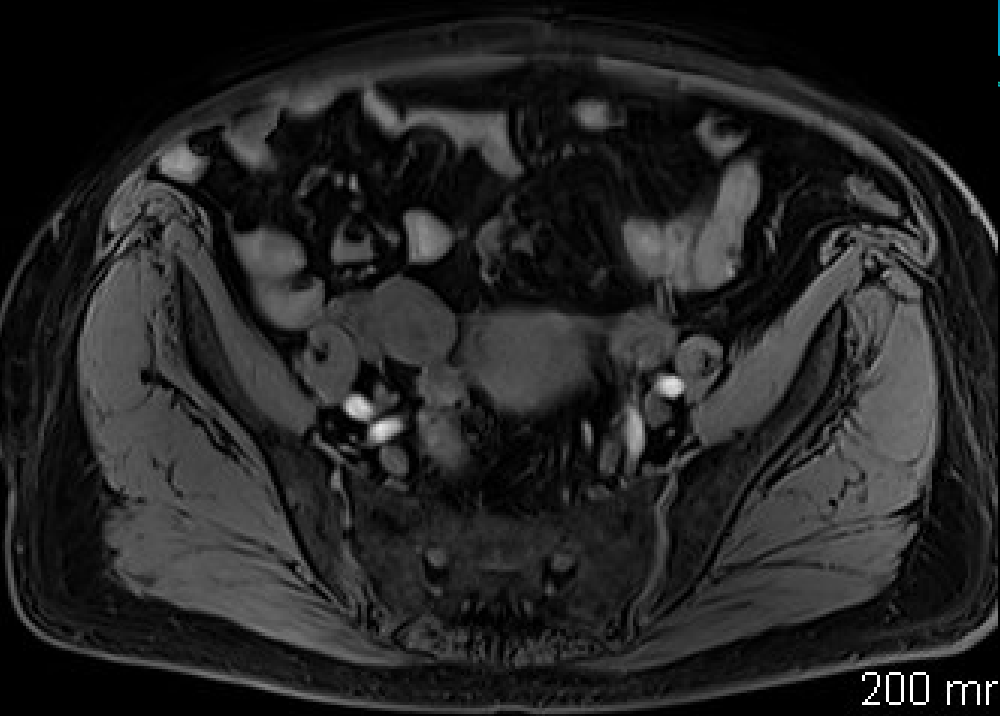

200 mm

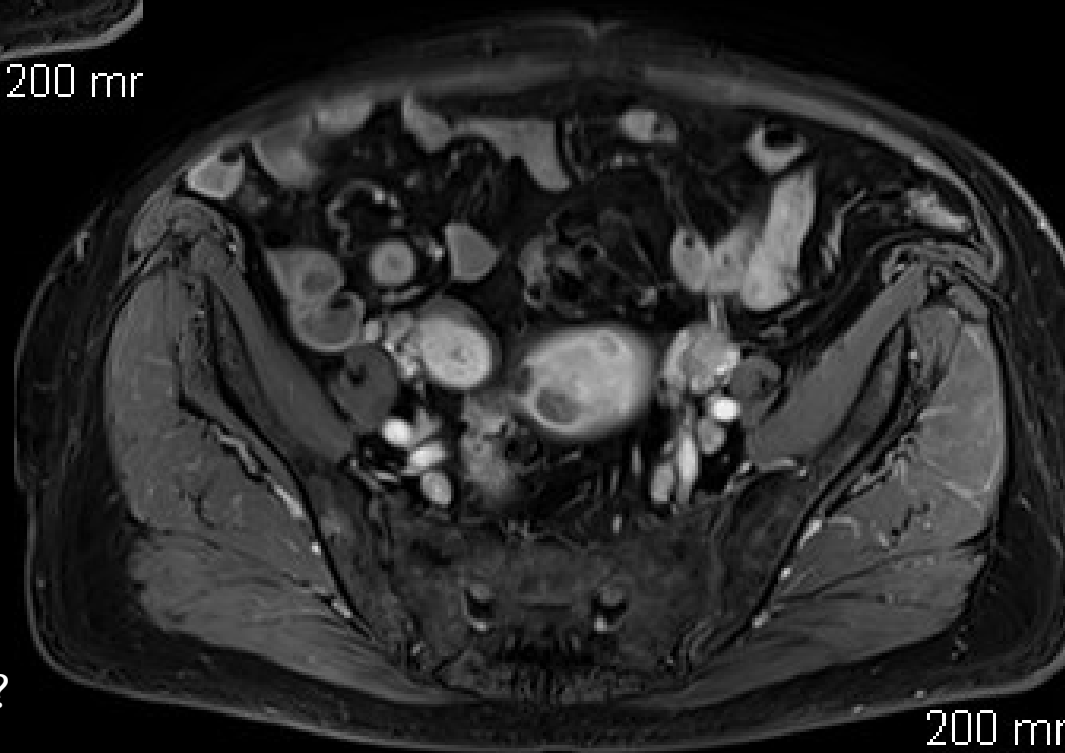

200 mm

Quelle est votre hypothèse diagnostique?

Oui mais ici ?

